

4/12/2018 8:53:58 AM

N:\AutoCAD and Revit Files\Lee Smith\Lee Smith.rvt

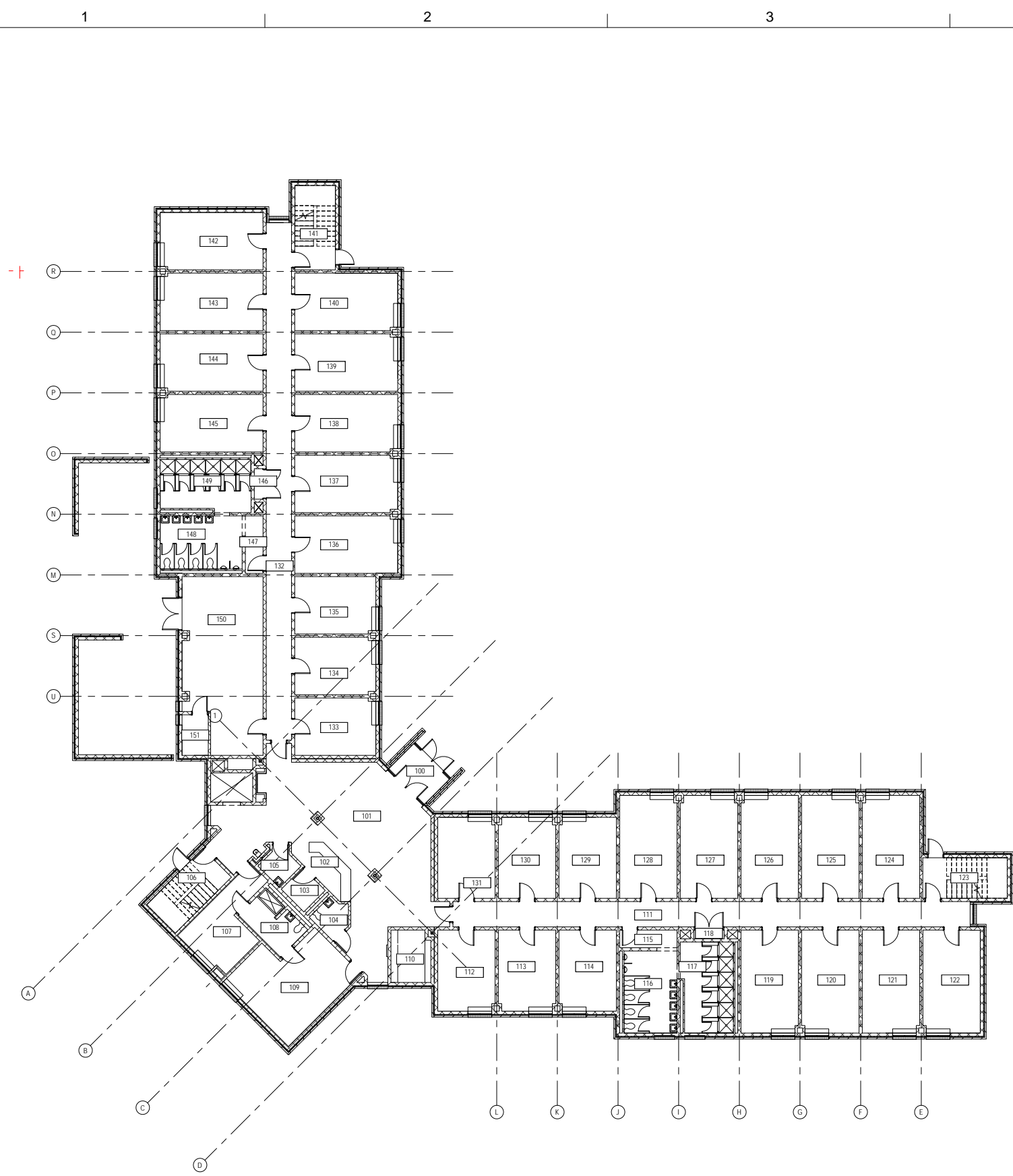

1 FIRST FLOOR PLAN - EXISTING  
 A101 | A101 3/32" = 1'-0"

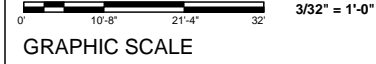

**WPFA**  
 WORK PROGRAM ARCHITECTS

208 East Plume Street  
 Monticello Arcade, Suite 2  
 Norfolk, Virginia 23510  
 wparch.com 757.227.5310

NORFOLK STATE UNIVERSITY  
**LEE SMITH HALL - CHILLER REPLACEMENT**  
 700 PARK AVENUE, NORFOLK, VIRGINIA 23504  
 PC # 213-18221-006

PROJECT # 1427.34  
 DATE 06-05-2017  
 REVISIONS:

**A101**  
 EXISTING FIRST FLOOR PLAN

4/11/2018 8:54:01 AM

N:\AutoCAD and Revit Files\Lee Smith\Lee Smith.rvt

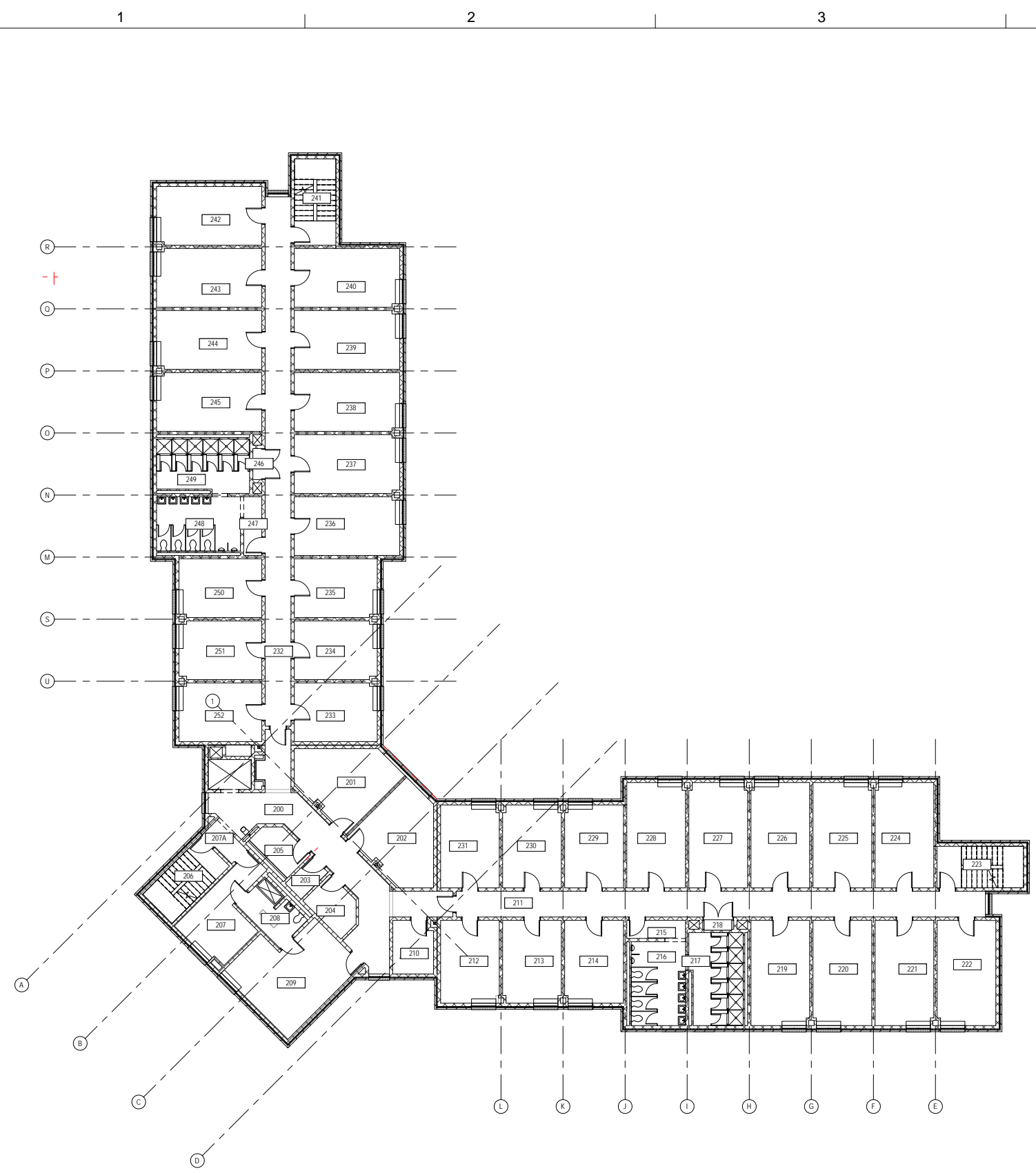

1  
A102 | A102  
SECOND FLOOR PLAN - EXISTING  
3/32" = 1'-0"

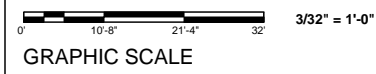

**WPFA**  
WORK PROGRAM ARCHITECTS  
208 East Plume Street  
Monticello Arcade, Suite 2  
Norfolk, Virginia 23510  
wparch.com 757.227.5310

NORFOLK STATE UNIVERSITY  
**LEE SMITH HALL - CHILLER REPLACEMENT**  
700 PARK AVENUE, NORFOLK, VIRGINIA 23504  
PC # 213-18221-006

PROJECT # 1427.34  
DATE 06-05-2017  
REVISIONS:

**A102**  
EXISTING SECOND FLOOR PLAN

4/11/2018 8:54:02 AM

N:\AutoCAD and Revit Files\Lee Smith\Lee Smith.rvt

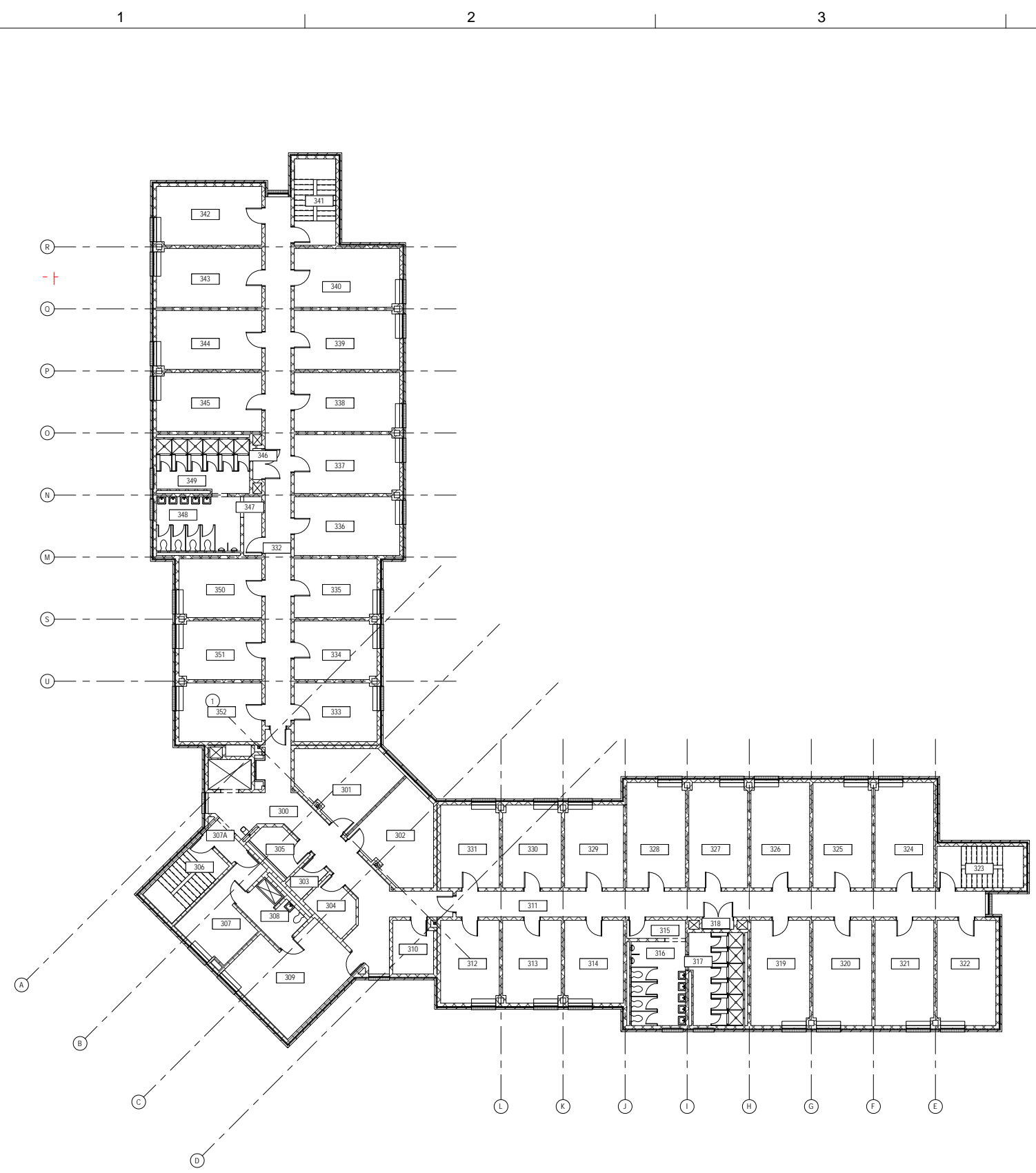

1  
A103 | A103  
THIRD FLOOR - EXISTING  
3/32" = 1'-0"

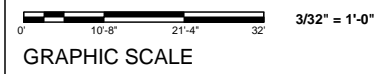

**WPFA**  
WORK PROGRAM ARCHITECTS  
208 East Plume Street  
Monticello Arcade, Suite 2  
Norfolk, Virginia 23510  
wparch.com 757.227.5310

NORFOLK STATE UNIVERSITY  
**LEE SMITH HALL - CHILLER REPLACEMENT**  
700 PARK AVENUE, NORFOLK, VIRGINIA 23504  
PC # 213-18221-006

PROJECT # 1427.34  
DATE 06-05-2017  
REVISIONS:

**A103**  
EXISTING THIRD FLOOR PLAN