School of Extended Learning
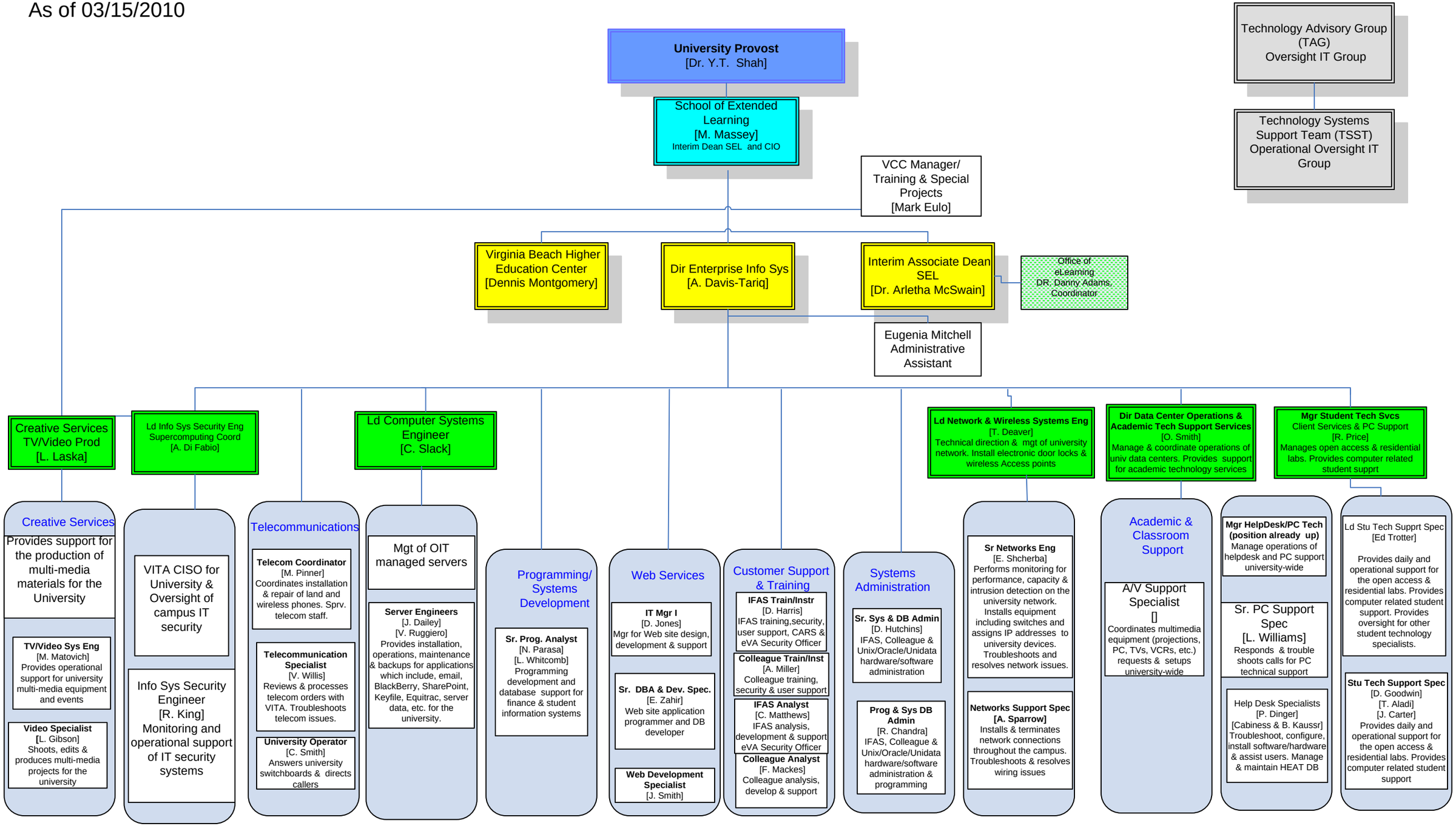
As of 03/15/2010