

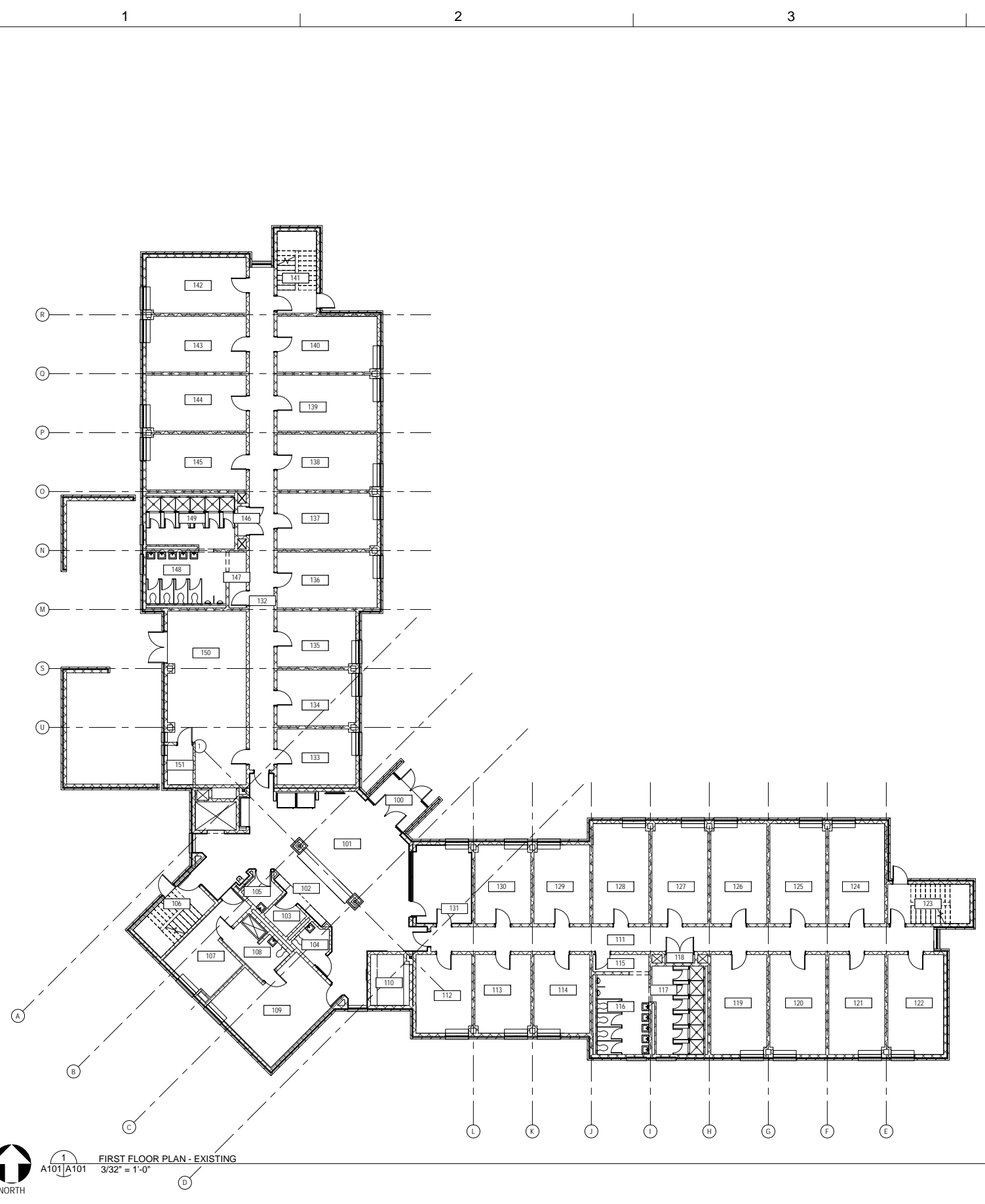

4/11/2018 8:50:39 AM

NAutoCAD and Revit File Charles Smith Charles Smith.rvt



 NORTH
 1
 A101 | A101
 FIRST FLOOR PLAN - EXISTING
 3/32" = 1'-0"

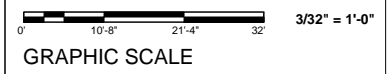



 WPA
 WORK PROGRAM ARCHITECTS
 208 East Plume Street
 Monticello Arcade, Suite 2
 Norfolk, Virginia 23510
 wparch.com 757.227.5310

NORFOLK STATE UNIVERSITY
CHARLES SMITH HALL - HVAC UPGRADES
 700 PARK AVENUE, NORFOLK, VIRGINIA 23504
 PC # 213-18221-005

PROJECT # 1427.33
 DATE 06-05-2017
 REVISIONS:

A101
 EXISTING FIRST
 FLOOR PLAN

4/11/2018 8:50:41 AM

NAutoCAD and Revit File Charles Smith Charles Smith.rvt

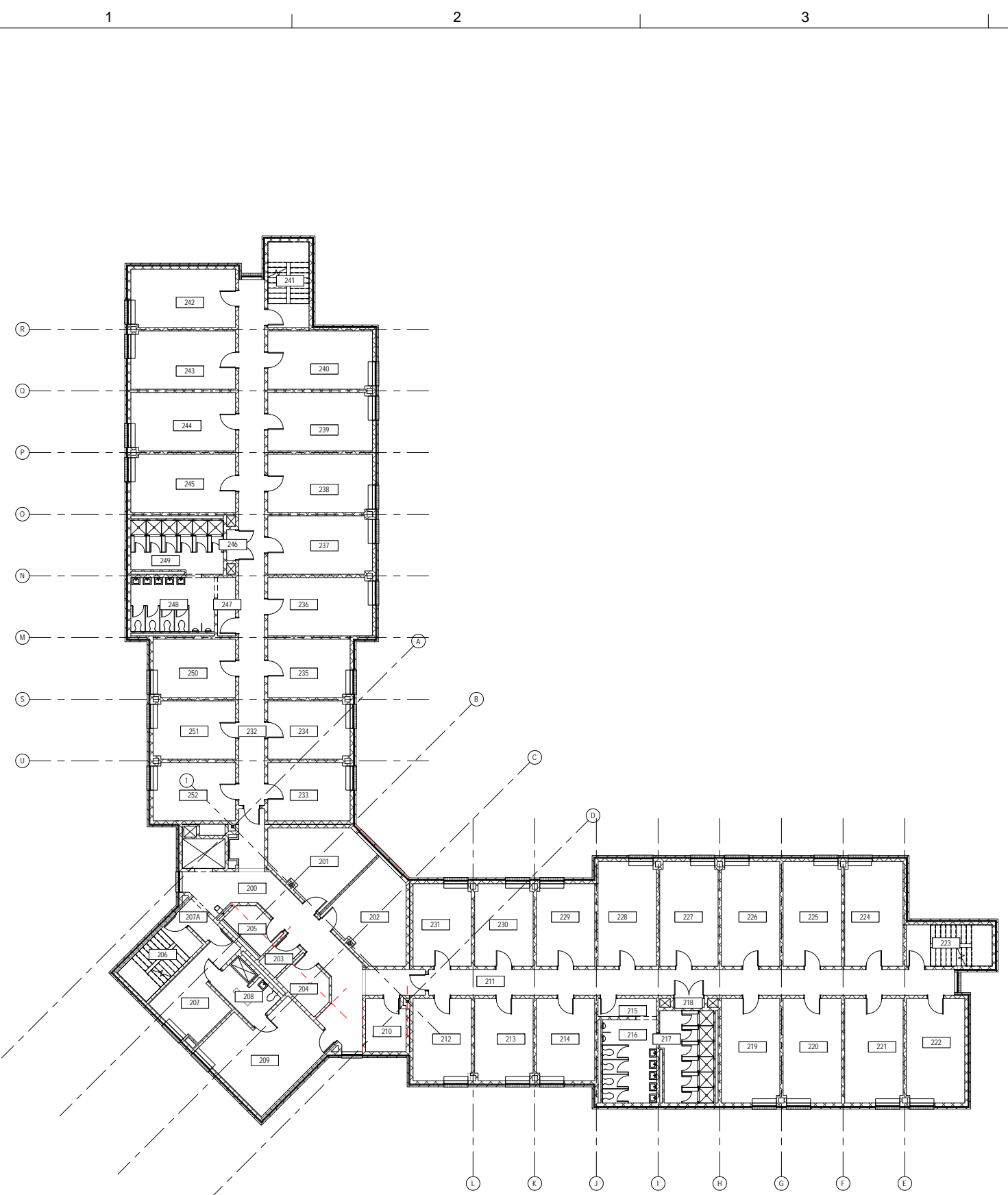

 NORTH
 1
 A102 | A102
 SECOND FLOOR PLAN - EXISTING
 3/32" = 1'-0"

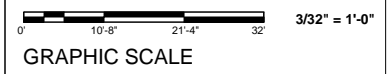

 WORK PROGRAM ARCHITECTS
 208 East Plume Street
 Monticello Arcade, Suite 2
 Norfolk, Virginia 23510
 wparch.com 757.227.5310

NORFOLK STATE UNIVERSITY
CHARLES SMITH HALL - HVAC UPGRADES
 700 PARK AVENUE, NORFOLK, VIRGINIA 23504
 PC # 213-18221-005

PROJECT # 1427.33
 DATE 06-05-2017
 REVISIONS:

A102
 EXISTING SECOND FLOOR PLAN

4/1/2018 8:50:42 AM

N:\AutoCAD and Revit Files\Charles Smith\Charles Smith.rvt

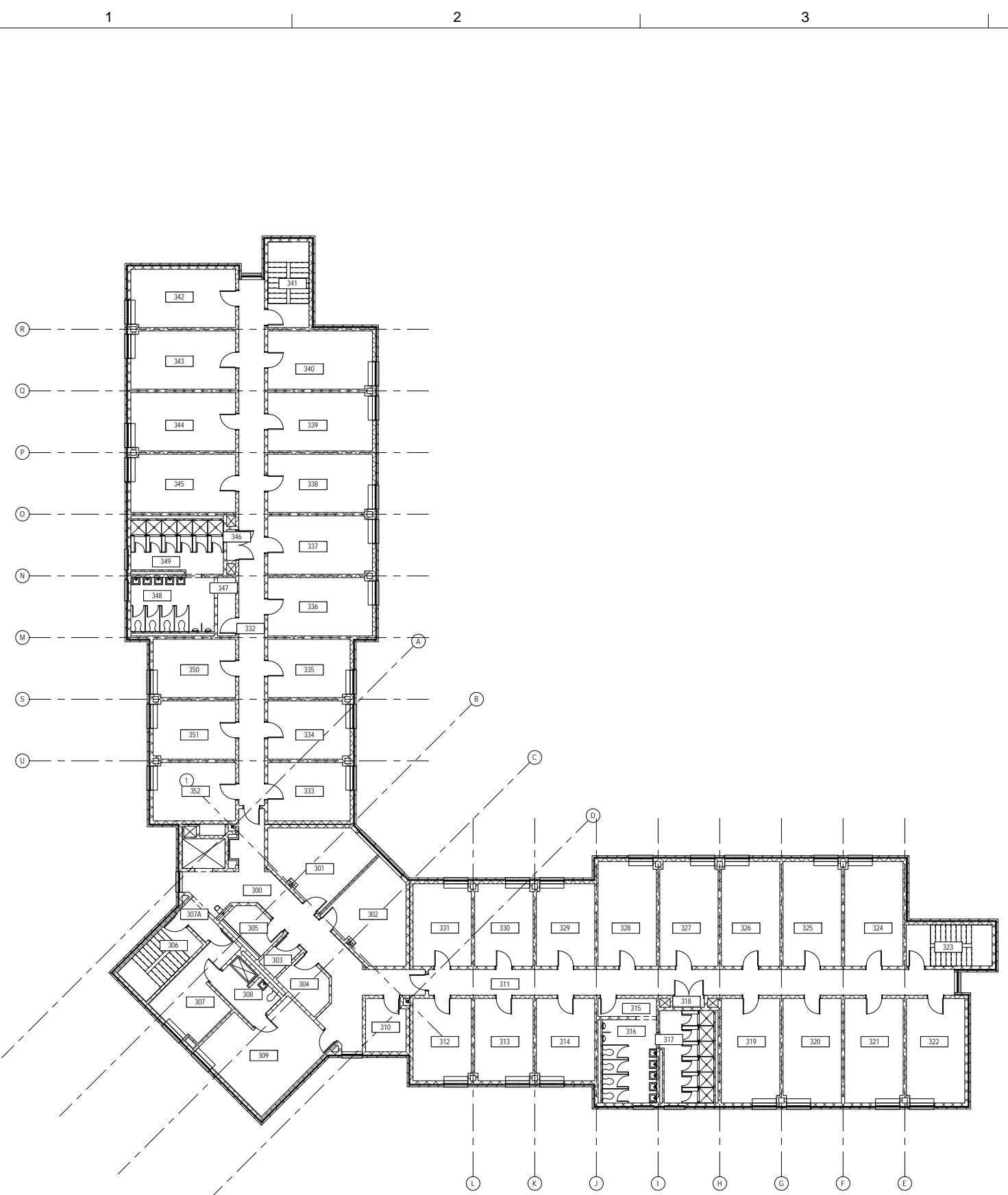

 1
 A103 | A103
 THIRD FLOOR - EXISTING
 3/32" = 1'-0"

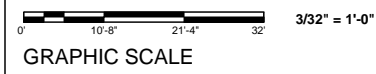



 WPA
 WORK PROGRAM ARCHITECTS
 208 East Plume Street
 Monticello Arcade, Suite 2
 Norfolk, Virginia 23510
 wparch.com 757.227.5310

NORFOLK STATE UNIVERSITY
CHARLES SMITH HALL - HVAC UPGRADES
 700 PARK AVENUE, NORFOLK, VIRGINIA 23504
 PC # 213-18221-005

PROJECT # 1427.33
 DATE 06-05-2017
 REVISIONS:

A103
 EXISTING THIRD FLOOR PLAN